

ASCI 2014

The 8th Congress of Asian Society of Cardiovascular Imaging

June 12 (Thu) – 14 (Sat), 2014
Lotte Hotel Jeju, Jeju, Korea

*“Heartbeat for Quantum Jump in
Cardiovascular Imaging”*

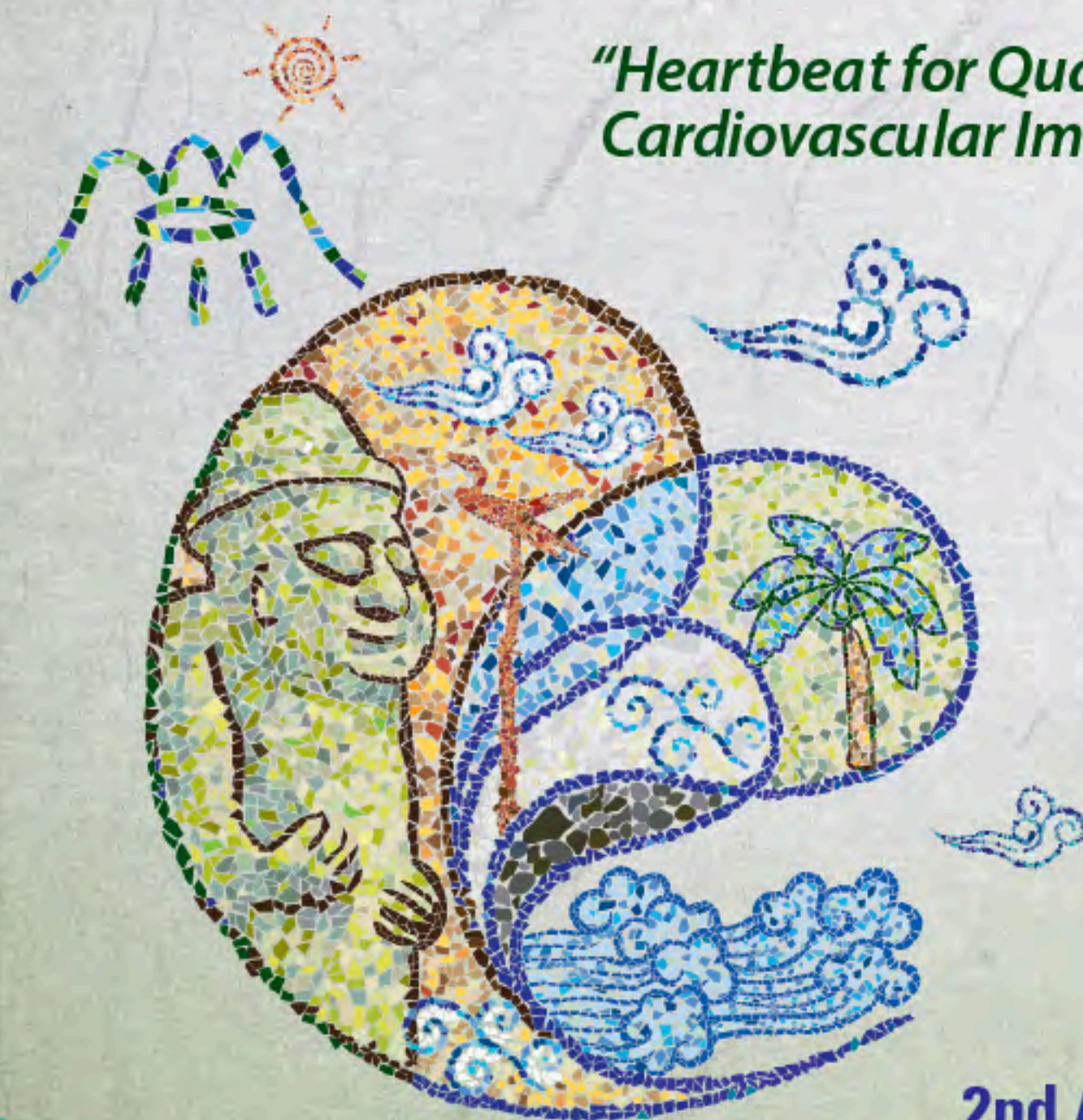

2nd Announcement



Contents

- 03 Invitation
- 04 Congress Information
- 05 ASCI 2014 Organizing Committee
- 06 Program at a Glance
- 07 Invited Speakers
- 08 Preliminary Scientific Program
- 12 Call for Abstracts
- 12 Joint Sessions
- 12 Best Young Presenter Award & Scholarships
- 13 Registration
- 15 Accommodation
- 17 Tour Program
- 20 Transportation
- 23 Useful Information
- 24 Sponsors



Invitation

Dear Colleagues,

It is our great pleasure to invite you to the 8th Congress of the Asian Society of Cardiovascular Imaging to be held on June 12-14, 2014 in Jeju, Korea.

At the ASCI 2014, under the theme of "Heartbeat for Quantum Jump in Cardiovascular Imaging," Asian cardiovascular imaging specialists and distinguished speakers from the world will get together to discuss recently emerging issues and exchange the latest information on rapidly-evolving techniques and knowledge in cardiovascular imaging. The Organizing Committee has tried to design the best program including high-quality scientific sessions that will provide the deepest knowledge and new perspectives as well as well-balanced educational courses and workshops on cardiovascular imaging. The program will be highly informative for every participant and will contribute to the enhancement of the scientific level and quality of our field. In addition to our main program, the conjoined Korea Regional Committee program of the Society of Cardiovascular CT will enrich the content of the ASCI 2014.

Jeju is proud of its unique cultural heritage as well as its natural beauty and geographical value. The volcanic island and lava tube cave systems of Jeju were designated as UNESCO World Natural Heritage Sites in June 2007. Jeju, with its no visa policy, can be directly accessed from 18 major cities including Beijing, Shanghai, Tokyo, Osaka, and Taipei.

The Organizing Committee is devoting its utmost efforts to prepare a most meaningful and enjoyable congress. We cordially urge the members of the professional cardiovascular imaging societies in each Asian country to extend your unsparing support and interest to help us make the ASCI 2014 a great success.

We are looking forward to seeing you in beautiful Jeju Island, Korea.

Sincerely yours,

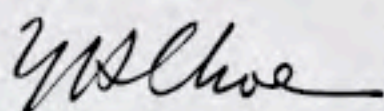

Yeon Hyeon Choe M.D., Ph.D.
Congress President,
The 8th Congress of Asian Society of
Cardiovascular Imaging



Tae Hoon Kim M.D., Ph.D.
Secretary General,
The 8th Congress of Asian Society of
Cardiovascular Imaging

Congress Information

Congress Title
Theme
Date
Venue
Official Language
Organized by

The 8th Congress of Asian Society of Cardiovascular Imaging (ASCI 2014)
Heartbeat for Quantum Jump in Cardiovascular Imaging
June 12 (Thu) – 14 (Sat), 2014
Lotte Hotel Jeju, Jeju, Korea
English
Asian Society of Cardiovascular Imaging (ASCI)
Korean Society of Cardiovascular Imaging (KOSCI)

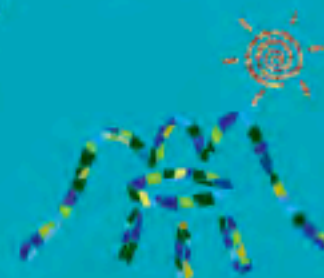

- Free International City
- City for Tourism & Recreation
- Gateway City to Asia and the Pacific Ocean
- A Central Location in Northeast Asia



- Located In close proximity to major cities of Korea, China, and Japan in a central location in Northeast Asia.
- Population 562,000
- Area 1,848 km²
- Climate Subtropical with distinctive four seasons.
- Visa No-visa entry allowed for visitors from 180 countries up to 30 days.

UNESCO Triple Crown

First place in the world to obtain UNESCO designations in all three natural sciences.

Jeju, which was created by volcanic activity, is known for its unique volcanic features; the entire island itself is like a volcanic museum. There are 368 *oreum* on the island and over 160 lava tubes are scattered on the island. It's very rare to see a small island that has both *oreum* and caves. The value of Jeju was proved as the island was designated Biosphere Reserve in 2002, World Natural Heritage in 2007, and Global Geopark in 2010, making the sub-tropical island the only place on Earth to receive all three UNESCO designations in natural sciences.

Jeju has now become a 'treasure island of environmental assets' that the world has to preserve.

ASCI 2014 Organizing Committee

| | | | |
|--|-------------------------------|--|---|
| Honorary President | | Tae-Hwan Lim | Asan Medical Center, University of Ulsan College of Medicine |
| Advisory Board | | Jae Hyung Park Kyu Ok Choe | Gachon University Gil Medical Center KonYang University Hospital |
| Congress President | | Yeon Hyeon Choe | Samsung Medical Center, Sungkyunkwan University School of Medicine |
| Secretary General | | Tae Hoon Kim | Gangnam Severance Hospital, Yonsei University Health System |
| Vice-Secretary General | | Sang IL Choi | Seoul National University Bundang Hospital |
| Planning Committee | Chair Secretary Members | Sang IL Choi KI Seok Choo Dong Hyun Yang Jae Seung Seo Eun Young Kim Sung Mok Kim Sung Ho Hwang | Seoul National University Bundang Hospital Pusan National University Hospital Asan Medical Center, University of Ulsan College of Medicine Chung-Ang University Hospital Chonbuk National University Hospital Samsung Medical Center, Sungkyunkwan University School of Medicine Korea University Medical Center |
| Treasurer | Chair Secretary | Whal Lee Joon-Won Kang | Seoul National University Hospital Asan Medical Center, University of Ulsan College of Medicine |
| Scientific Committee | Chair Secretary Members | Byoung Wook Choi Sung Min Ko Yon Mi Sung Jung Im Jung Seung Min Yoo Jin-Ho Choi Yong-Jin Kim Won Jun Kang KI Yuk Chang Hwan-Jeong Jeong Hyun Woo Goo Hajime Sakuma Carmen Chan Ming-Ting Wu Teruhito Mochizuki Bin Lu Oraporn See | Severance Hospital, Yonsei University College of Medicine Konkuk University Medical Center Gachon University Gil Hospital Catholic University of Korea, Seoul St. Mary's Hospital CHA University Bundang Hospital Samsung Medical Center, Sungkyunkwan University School of Medicine Seoul National University Hospital Severance Hospital, Yonsei University College of Medicine The Catholic University of Korea, Seoul St. Mary's Hospital Chonbuk National University Hospital Asan Medical Center, University of Ulsan College of Medicine Mie University Hospital Queen Mary Hospital Thoracic-Circulation Imaging Kaohsiung Veterans General Hospital Kaohsiung Ehime University School of Medicine Fu Wai Cardiovascular Institute Mahidol University, Ramathibodi hospital |
| International Liaison Committee | Chair Secretary | Jongmin Lee Daehyun Hwang | Kyungpook National University Hospital Hallym University Medical Center |
| Public Relations Committee | Chair Secretary Member | Young Jin Kim Song Soo Kim Ji Won Lee | Severance Hospital, Yonsei University College of Medicine Chungnam National University Hospital Pusan National University Hospital |
| Scientific Exhibition Committee | Chair Secretary Members | Bae Young Lee Eun-Ah Park Jeong A Kim Eun-Ju Kang Eun Ju Chun Young Jun Cho | The Catholic University of Korea, St. Paul's Hospital Seoul National University Hospital Inje University Ilsan Paik Hospital Dong-A University College of Medicine Seoul National University Bundang Hospital Konyang University Hospital |
| Technical Exhibition Committee | Chair Secretary Members | Heon Lee Kwang Nam Jin Seong Hoon Park Gong Yong Jin | Soon Chun Hyang University Hospital Bucheon SMG-SNU Boramae Medical Center Wonkwang University Hospital Chonbuk National University Medical School and Hospital |
| Social Program Committee | Chair Secretary Members | Yun-Hyeon Kim Jin Hur Chul Hwan Park Sun Young Jeong Yoo Jin Hong Jae Kyo Lee | Chonnam National University Hospital Severance Hospital, Yonsei University College of Medicine Gangnam Severance Hospital, Yonsei University College of Medicine Jeju National University Hospital Severance Hospital, Yonsei University College of Medicine Yeungnam University Hospital |
| Publication Committee | Chair Secretary Members | Jung Im Jung Hyon Joo Kwag Eun Young Kim MI Jung Park Hye-Jeong Lee Kysho Lee Whal Lee | The Catholic University of Korea, Seoul St. Mary's Hospital Kangbuk Samsung Hospital Gachon University Gil Hospital Gyeongsang National University Hospital Severance Hospital, Yonsei University Health System Dankook University Hospital Seoul National University Hospital |
| Financial Auditor | Chair Members | Yang Min Kim Young Hi Choi KI-Nam Lee | Sejong General Hospital & Heart Institute Wouri Medicine Imaging Center Dong-A University College of Medicine |

Program at a glance

| | | Crystal Ballroom 1 | Crystal Ballroom 2 | Crystal Ballroom 3 | |
|---------------------|---------------------|----------------------------|----------------------|--------------------|-------------------------------------|
| June 11 (Wed) | 18:30-20:00 | Faculty Dinner | | | |
| Day 1 June 12 (Thu) | 08:00-09:30 | Plenary Educational | | | Registration & Technical Exhibition |
| | 09:30-10:00 | Coffee Break | | | |
| | 10:00-10:15 | Opening Ceremony | | | |
| | 10:15-11:30 | Plenary Session | | | |
| | 11:30-12:30 | Luncheon Symposium 1 | | | |
| | 12:30-13:30 | Moderated Poster 1 | | | |
| | 13:30-15:00 | Scientific Session 1 | Scientific Session 2 | Bayer Session 1 | |
| | 15:00-15:30 | Coffee Break | | | |
| | 15:30-17:00 | Update Session 1 | Review Session 1 | Bayer Session 2 | |
| | Day 2 June 13 (Fri) | 07:00-08:00 | Sunrise Session 1 | | |
| 08:00-09:30 | | Update Session 2 | Review Session 2 | SCCT KIRC 1 | |
| 09:30-10:00 | | Coffee Break | | | |
| 10:00-11:30 | | Update Session 3 | Review Session 3 | SCCT KIRC 2 | |
| 11:30-12:30 | | Luncheon Symposium 2 | | | |
| 12:30-13:30 | | Moderated Poster 2 | | | |
| 13:30-15:00 | | Scientific Session 3 (BYP) | Case Presentation 2 | ESCR-ASCI | |
| 15:00-15:30 | | Coffee Break | | | |
| 15:30-17:00 | | Update Session 4 | Review Session 4 | SCCT KIRC 3 | |
| 17:00-18:30 | | Update Session 5 | Review Session 5 | | |
| Day 3 June 14 (Sat) | 19:00-21:00 | Congress Dinner | | | Registration & Technical Exhibition |
| | 07:00-08:00 | Sunrise Session 2 | | | |
| | 08:00-09:30 | Update Session 6 | Review Session 6 | SCMR-ASCI 1 | |
| | 09:30-10:00 | Coffee Break | | | |
| | 10:00-11:30 | Scientific Session 4 | Scientific Session 5 | SCMR-ASCI 2 | |
| | 11:30-12:30 | Luncheon Symposium 3 | | | |
| | 12:30-13:30 | Moderated Poster 3 | | General Assembly | |
| | 13:30-15:00 | Update Session 7 | Review Session 7 | SCCT KIRC 4 | |
| | 15:00-15:30 | Coffee Break | | | |
| | 15:30-16:50 | Highlight Session | | | |
| 16:50-17:00 | Closing Ceremony | | | | |

* Program is subject to change.

Invited Speakers

*Last name in alphabetical order

| | | |
|------------------|--|-----------|
| Kazuo Awai | Hiroshima University | Japan |
| Hyuk-Jae Chang | Yonsei University College of Medicine | Korea |
| Su Min Chang | Weill Cornell Medical College, Cardiac CT Lab, Methodist DeBakey Heart Vascular Center | USA |
| Stephen Cheung | Queen May Hospital | Hong Kong |
| Inho Cho | YoungNam University Hospital | Korea |
| Yeon Hyeon Choe | Samsung Medical Center, Sungkyunkwan University School of Medicine | Korea |
| Byoung Wook Choi | Severance Hospital, Yonsei University College of Medicine | Korea |
| Sang IL Choi | Seoul National University Bundang Hospital | Korea |
| Taylor Chung | Children's Hospital & Research Center Oakland | USA |
| Hyun Woo Goo | Asan Medical Center, University of Ulsan College of Medicine | Korea |
| John Hoe | Medi-Rad Associates Ltd | Singapore |
| Myeong-Ki Hong | Severance Hospital, Yonsei University College of Medicine | Korea |
| Won Jun Kang | Yonsei University Hospital | Korea |
| Jin-Won Kim | Korea University Guro Hospital | Korea |
| Tae Hoon Kim | Gangnam Severance Hospital, Yonsei University Health System | Korea |
| Yong-Jin Kim | Seoul National University Hospital | Korea |
| Bon Kwon Koo | Seoul National University Hospital | Korea |
| Jongmin Lee | Kyungpook National University | Korea |
| Seung-Pyo Lee | Seoul National University Hospital | Korea |
| Wen-Jeng Lee | National Taiwan University Hospital | Taiwan |
| Debiao Li | Biomedical Imaging Research Institute, Cedars-Sinai Medical Center | USA |
| Bin Lu | Fu Wai Cardiovascular Institute | China |
| James Min | Cedars Sinai Medical Center | USA |
| James Moon | Heart Hospital Imaging Centre | UK |
| Kenichi Nakajima | Kanazawa University Hospital | Japan |
| Jeong Rang Park | Gyeongsang National University Hospital | Korea |
| I-Chen Tsai | Show Chwan Memorial Hospital and Chang Bing Show Chwan Memorial Hospital | Taiwan |
| Wen-Yi Tseng | National Taiwan University | Taiwan |
| Mani Vannan | Piedmont Heart Institute | USA |
| Szilard Voros | Stony Brook University Medical Center | USA |
| MingTing Wu | Thoracic-Circulation Imaging Kaohsiung Veterans General Hospital Kaohsiung | Taiwan |
| Qi Yang | Xuanwu Hospital, Capital Medical University | China |
| Shi-Joon Yoo | The Hospital for Sick Children | Canada |
| Yeonyee E. Yoon | Seoul National University Bundang Hospital | Korea |

*This list is subject to change.

Preliminary Scientific Program

Day 1 (June 12, Thu)

| | | |
|---------------------|--|------------------------|
| 08:00-09:30 (90min) | Plenary Educational | Crystal Ballroom 1+2+3 |
| 09:30-10:00 (30min) | Coffee Break | |
| 10:00-10:15 (15min) | Opening Ceremony | Crystal Ballroom 1+2+3 |
| 10:15-11:30 (75min) | Plenary Session | Crystal Ballroom 1+2+3 |
| 11:30-12:30 (60min) | Luncheon Symposium 1 | Crystal Ballroom 1+2+3 |
| 12:30-13:30 (60min) | Moderated Poster 1 | |
| 13:30-15:00 (90min) | Scientific Session 1 | Crystal Ballroom 1 |
| 13:30-15:00 (90min) | Scientific Session 2 | Crystal Ballroom 2 |
| 13:30-15:00 (90min) | Bayer Session 1 | Crystal Ballroom 3 |
| 15:00-15:30 (30min) | Coffee Break | |
| 15:30-17:00 (90min) | Update Session 1 - Mimic battle between high sensitivity troponin and CT angiography in the evaluation of acute coronary syndrome | Crystal Ballroom 1 |
| 15:30-15:50 (20min) | Various CT scanners and protocols in the ED; what is the best tactic? | |
| 15:50-16:10 (20min) | Conventional triage protocol versus coronary CT protocol in the evaluation of acute coronary syndrome | |
| 16:10-16:30 (20min) | High sensitivity troponin as a gatekeeper excluding acute myocardial infarction | |
| 16:30-16:50 (20min) | Urgent application of cardiac CT in the evaluation of acute chest pain | |
| 16:50-17:00 (10min) | Panel discussion | |
| 15:30-17:00 (90min) | Review Session 1 - Coronary imaging | Crystal Ballroom 2 |
| 15:30-15:45 (15min) | Interpretation and report of coronary CT angiography | |
| 15:45-16:00 (15min) | Appropriate use criteria of coronary CT angiography | |
| 16:00-16:15 (15min) | Coronary stent evaluation with OCT and IVUS | |
| 16:15-16:30 (15min) | Recent advances in coronary MRA | |
| 16:30-16:45 (15min) | Coronary plaque evaluation with MRI | |
| 16:45-17:00 (15min) | Panel discussion | |
| 15:30-17:00 (90min) | Bayer Session 2 | Crystal Ballroom 3 |

Day 2 (June 13, Fri)

| | | |
|---------------------|--|------------------------|
| 07:00-08:00 (60min) | Sunrise Session 1 | Crystal Ballroom 1+2+3 |
| 08:00-09:30 (90min) | Update Session 2 - Update research on the role of CV imaging on prediction and detection and management of myocardial ischaemia | Crystal Ballroom 1 |
| 08:00-08:20 (20min) | Physiological assessment of CAD by CT: what's the advantage? | |
| 08:20-08:40 (20min) | CT stress perfusion: how to do it & how it helps? | |
| 08:40-09:00 (20min) | MR stress perfusion study: is it cost effective? | |
| 09:00-09:20 (20min) | Role of MR coronary angiography: where is it? | |
| 09:20-09:30 (10min) | Panel discussion | |

| | | |
|---------------------|--|------------------------|
| 08:00-09:30 (90min) | Review Session 2 - Non-coronary imaging | Crystal Ballroom 2 |
| 08:00-08:20 (20min) | Ventricular and valvular functions on multi-modality imaging | |
| 08:20-08:40 (20min) | Myocardial diseases on multi-modality imaging | |
| 08:40-09:00 (20min) | Cardiac masses and pericardium on multi-modality imaging | |
| 09:00-09:20 (20min) | Lung nodule on cardiac CT: what should we do? | |
| 09:20-09:30 (10min) | Panel discussion | |
| 08:00-09:30 (90min) | SCCT KIRC 1 - Advances in cardiac CT | Crystal Ballroom 3 |
| 08:00-08:10 (10min) | Introduction | |
| 08:10-08:30 (20min) | Innovations in hardware | |
| 08:30-08:50 (20min) | Advances in software | |
| 08:50-09:10 (20min) | Emerging clinical applications for cardiac CT | |
| 09:10-09:30 (20min) | Q & A | |
| 09:30-10:00 (30min) | Coffee Break | |
| 10:00-11:30 (90min) | Update Session 3 - Beyond luminology: imaging of plaque vulnerability | Crystal Ballroom 1 |
| 10:00-10:20 (20min) | CT tissue characterization of atherosclerotic plaques | |
| 10:20-10:40 (20min) | MR tissue characterization of atherosclerotic plaques | |
| 10:40-11:00 (20min) | Multimodality imaging of plaque vulnerability | |
| 11:00-11:20 (20min) | Frontier of intravascular hybrid coronary plaque imaging | |
| 11:20-11:30 (10min) | Panel discussion | |
| 10:00-11:30 (90min) | Review Session 3 - Myocardial ischemia | Crystal Ballroom 2 |
| 10:00-10:20 (20min) | FFR: invasive and noninvasive measurement | |
| 10:20-10:40 (20min) | Stress CT perfusion: methods, caveats, and implication | |
| 10:40-11:00 (20min) | Stress MR perfusion: methods, caveats, and implication | |
| 11:00-11:20 (20min) | Myocardial perfusion SPECT and PET | |
| 11:20-11:30 (10min) | Panel discussion | |
| 10:00-11:30 (90min) | SCCT KIRC 2 - Beyond the coronary arteries | Crystal Ballroom 3 |
| 10:00-10:20 (20min) | CT for valves | |
| 10:20-10:40 (20min) | CT for transcatheter aortic valve implantation | |
| 10:40-11:00 (20min) | CT for arrhythmia and LAA closure | |
| 11:00-11:20 (20min) | CT before and after cardiac surgery | |
| 11:20-11:30 (10min) | Q & A | |
| 11:30-12:30 (60min) | Luncheon Symposium 2 | Crystal Ballroom 1+2+3 |
| 12:30-13:30 (60min) | Moderated Poster 2 | |
| 13:30-15:00 (90min) | Scientific Session 3 (BYP) | Crystal Ballroom 1 |
| 13:30-15:00 (90min) | Case Presentation 2 | Crystal Ballroom 2 |
| 13:30-15:00 (90min) | ESCR-ASCI | Crystal Ballroom 3 |
| 15:00-15:30 (30min) | Coffee Break | |
| 15:30-17:00 (90min) | Update Session 4 - Multimodality imaging in structural heart disease | Crystal Ballroom 1 |
| 15:30-15:50 (20min) | Evaluation of left atrial appendage | |
| 15:50-16:10 (20min) | CT in valve diseases | |
| 16:10-16:30 (20min) | Pre-procedural evaluation for TAVI | |
| 16:30-16:50 (20min) | MRI in valves diseases | |
| 16:50-17:00 (10min) | Panel discussion | |

Preliminary Scientific Program

| | | |
|----------------------|---|--------------------|
| 15:30-17:00 (90min) | Review Session 4 - Heart failure (how imaging assists in treatment of heart failure) | Crystal Ballroom 2 |
| 15:30-15:50 (20min) | Role of echocardiogram | |
| 15:50-16:10 (20min) | Role of CT | |
| 16:10-16:30 (20min) | Role of MR | |
| 16:30-16:50 (20min) | Role of nuclear medicine | |
| 16:50-17:00 (10min) | Panel discussion | |
| 15:30-17:00 (90min) | SCCT KIRC 3 - Emerging evidence of cardiac CT | Crystal Ballroom 3 |
| 15:30-15:50 (20min) | Risk stratification of stable patients | |
| 15:50-16:10 (20min) | Triage of ER patients | |
| 16:10-16:30 (20min) | Preoperative cardiovascular screening | |
| 16:30-16:50 (20min) | Evaluation of left ventricular assist device (LVAD) | |
| 16:50-17:00 (10min) | Q & A | |
| 17:00-18:30 (90min) | Update Session 5 - "SUCCESS in diagnosis OF heart FAILURE"? | Crystal Ballroom 1 |
| 17:00-17:30 (30min) | Evaluate myocardial fibrosis by MR and CT: method and application | |
| 17:30-17:50 (20min) | CMR for diastolic function | |
| 17:50-18:05 (15min) | CT is the choice of one-stop shop for newly-onset HF | |
| 18:05-18:20 (15min) | MR is the choice of one-stop shop for newly-onset HF | |
| 18:20-18:30 (10min) | Panel discussion | |
| 17:00-18:30 (90min) | Review Session 5 - Congenital HD | Crystal Ballroom 2 |
| 17:00-17:15 (15min) | MR evaluation of repaired tetralogy of fallot | |
| 17:15-17:30 (15min) | MR evaluation after fontan operation | |
| 17:30-17:45 (15min) | Preoperative CT: extracardiac vessels | |
| 17:45-18:00 (15min) | Preoperative CT: cardiac defects | |
| 18:00-18:15 (15min) | Coronary CT and MR evaluation of Kawasaki disease | |
| 18:15-18:30 (15min) | Panel discussion | |
| 19:00-21:00 (120min) | Congress Dinner | |

Day 3 (June 14, Sat)

| | | |
|---------------------|---|------------------------|
| 07:00-08:00 (60min) | Sunrise Session 2 | Crystal Ballroom 1+2+3 |
| 08:00-09:30 (90min) | Update Session 6 - Hybrid, multimodal, one-stop imaging | Crystal Ballroom 1 |
| 08:00-08:20 (20min) | Cardiac CT, MRI and nuclear imaging: what are the advantage of each modality? | |
| 08:20-08:40 (20min) | Hybrid cardiac imaging: SPECT/CT and PET/CT | |
| 08:40-09:00 (20min) | Hybrid cardiac imaging: PET/MR | |
| 09:00-09:20 (20min) | Potential and future prospects | |
| 09:20-09:30 (10min) | Panel discussion | |

| | | |
|---------------------|---|------------------------|
| 08:00-09:30 (90min) | Review Session 6 - Vascular imaging | Crystal Ballroom 2 |
| 08:00-08:15 (15min) | Carotid vessel plaque and risk evaluations | |
| 08:15-08:30 (15min) | Pulmonary artery (and perfusion) | |
| 08:30-08:45 (15min) | Vessel wall imaging | |
| 08:45-09:00 (15min) | Aorta (Adamkiewicz-artery) | |
| 09:00-09:15 (15min) | Non-contrast peripheral MRA or peripheral vessels | |
| 09:15-09:30 (15min) | Panel discussion | |
| 08:00-09:30 (90min) | SCMR-ASCI 1 | Crystal Ballroom 3 |
| 09:30-10:00 (30min) | Coffee Break | |
| 10:00-11:30 (90min) | Scientific Session 4 | Crystal Ballroom 1 |
| 10:00-11:30 (90min) | Scientific Session 5 | Crystal Ballroom 2 |
| 10:00-11:30 (90min) | SCMR-ASCI 2 | Crystal Ballroom 3 |
| 11:30-12:30 (60min) | Luncheon Symposium 3 | Crystal Ballroom 1+2+3 |
| 12:30-13:30 (60min) | Moderated Poster 3 | |
| 12:30-13:30 (60min) | General Assembly | |
| 13:30-15:00 (90min) | Update Session 7 - Cardiac imaging for asymptomatic patients at risk: where do we stand? | Crystal Ballroom 1 |
| 13:30-13:50 (20min) | Pre-operative risk assessment with cardiac CT | |
| 13:50-14:10 (20min) | Diabetes and metabolic syndrome: the role of cardiac CT | |
| 14:10-14:30 (20min) | Diabetes and metabolic syndrome: the role of cardiac MR | |
| 14:30-14:50 (20min) | Calcium score vs CCTA: which is enough for screening? | |
| 14:50-15:00 (10min) | Panel discussion | |
| 13:30-15:00 (90min) | Review Session 7 - Safety | Crystal Ballroom 2 |
| 13:30-13:50 (20min) | Road to ultra-low-dose cardiac CT | |
| 13:50-14:10 (20min) | Reducing contrast media dose for cardiac CT | |
| 14:10-14:30 (20min) | CMR safety: medical device and issues related to high field strength | |
| 14:30-14:50 (20min) | Pediatric imaging gently: safety issues | |
| 14:50-15:00 (10min) | Panel discussion | |
| 13:30-15:00 (90min) | SCCT KIRC 4 - CT meets atherosclerosis and physiology | Crystal Ballroom 3 |
| 13:30-13:50 (20min) | Vulnerable plaque seen on CT, OCT, IVUS | |
| 13:50-14:10 (20min) | Perfusion CT imaging | |
| 14:10-14:30 (20min) | A toolbox for ischemia and flow evaluation: perfusion, CT-FFR, and gradients | |
| 14:30-14:50 (20min) | Calcium and pericardial fat imaging | |
| 14:50-15:00 (10min) | Q & A | |
| 15:00-15:30 (30min) | Coffee Break | |
| 15:30-16:50 (80min) | Highlight Session | Crystal Ballroom 1+2+3 |
| 15:30-15:50 (20min) | Top papers in ASCI | |
| 15:50-16:10 (20min) | Quantum leap in cardiac imaging | |
| 16:10-16:30 (20min) | New evidence in cardiac imaging | |
| 16:30-16:50 (20min) | Rising cardiac imaging in Asia | |
| 16:50-17:00 (10min) | Closing Ceremony | Crystal Ballroom 1+2+3 |

Call for Abstracts

The ASCI 2014 Organizing Committee invites all interested individuals to submit abstracts for scientific sessions and scientific exhibitions where we can share the most up-to-date research works and review challenging and interesting cases from around the world. Abstract submissions should be made through the on-line abstract submission system at www.asci2014.org.

Abstract submission deadline

▶ January 31 (Fri), 2014

Joint Sessions

ASCI 2014 will be held in cooperation with the European Society of Cardiac Radiology (ESCR), the Society for Cardiovascular Magnetic Resonance (SCMR), and the SCCT Korea IRC.



Best Young Presenter Award & Scholarships

Best Young Presenter Award

ASCI presents the Best Young Presenter Award for the best oral presentation paper at the annual ASCI congress. If you would like to apply for the award, please indicate in the online abstract submission form.



To be eligible for the Best Young Presenter Award:

- The applicant must be born **after December 31, 1973**.
- **The applicant must be a paid member of ASCI.**
- The research work submitted must be unpublished at the time of application.
- The applicant must submit a recommendation letter (MS word or jpg format) from his/her supervisor.

Five finalists will be selected on the base of the abstracts submitted, and present their work in the "Best Young Presenter Award" session. The winner will be announced at the Congress Dinner of the congress.



Scholarships

The ASCI 2014 organizing committee will encourage the persons who submit abstracts via the congress website by providing a variety of scholarships.

Registration

Registration Deadline

Early Bird Registration ▶ **March 31 (Mon), 2014**

Standard Registration ▶ **May 9 (Fri), 2014**

* Online registration will be available from January 2014.

Registration Fee

Online registration is highly recommended at the website (www.asci2014.org).

| Category | Early Bird Registration | Standard Registration | On-site Registration |
|-----------------------------|-------------------------|-----------------------|----------------------|
| | By March 31 (Mon), 2014 | By May 9 (Fri), 2014 | |
| ASCI Member | USD 300 | USD 350 | USD 400 |
| Member Registration Package | USD 350 | USD 400 | USD 450 |
| Non-member | USD 400 | USD 450 | USD 500 |
| Accompanying Person | USD 50 | USD 50 | USD 80 |

* Registration fees for Resident, Student, Technician and Nurse will be informed on the ASCI2014 website (www.asci2014.org).

* Congress Dinner is optional (USD 10).

1 ASCI Member

ONLY ASCI members can take advantage of the special registration fee. ASCI membership is valid until the end of the calendar year. Please check your ASCI membership status registering in order to benefit from the discounted membership fee.

2 Member Registration Package

If you would like to be a member of ASCI and also register for ASCI 2014, please choose Member Registration Package and take advantage of the special rate. For more ASCI membership benefits, please refer to the website (www.asci-heart.org).

3 Non-member

Join ASCI membership and benefit from the discounted registration fee.

If you would like to become a member of ASCI and also register for ASCI 2014, please choose Member Registration Package.

4 Accompanying Person

A fee for Accompanying person is available for family member(s) of participants.

Entitlements

The following are included in the registration fees depending on the registration category of your selection.

Regular Registrant

- Access to all scientific sessions
- Access to the exhibition hall
- Congress kit
- Program and abstract book
- Coffee breaks
- Luncheon symposiums

Accompanying Person

- Access to the exhibition hall
- Coffee breaks

Registration

Registration Process



- Online registration is highly recommended at the website (www.asci2014.org). If online registration is not available, please contact the secretariat by e-mail (asci2014@insession.co.kr) or telephone (+82-70-4603-4367).
- A receipt for your registration can be issued at 'My Page' after you receive the confirmation of your Registration.
- Online registration will be available until May 9, 2014. From May 10, 2014, you will be required to register on-site.

Payment Method

Payment of fees should be made using one of the following methods:

Credit Card

- Payment by credit card is available only through the on-line registration.
- The following credit cards are accepted: VISA, MasterCard, and JCB.
- All service charges of credit cards are to be paid by the registrants.
- Please contact the secretariat for payment made using corporate credit cards.
- The actual debit amount is subject to change according to the exchange rate.
- The merchant name on your credit card statement will be 'Eximbay' or 'Paypal' (overseas).
- The merchant name on your credit card statement will appear as 'Allat' (domestic).

Wire Transfer

- All bank remittance charges are to be paid by registrants.
- The sender's name should be the same as the registrant's name.
If the registrant's name and the sender's name are not identical, please send a copy of the wire transfer slip to the ASCI 2014 Secretariat by e-mail (asci2014@insession.co.kr) or fax (+82-2-521-8683) after writing down the registrant's name that appears on the bank remittance receipt.
- Appropriate payment should be completed within the right period of registration.
If you pay after the registration period, you need to pay the additional fee by wire transfer.

Cancellations and Refund Policy

- Cancellations must be notified to the Secretariat in writing by e-mail (asci2014@insession.org) or fax (+82-2-521-8683).
- All refunds will be made after the meeting.
- All bank service charges and all administration fees will be deducted from all congress registration refunds.
- Please refer to the following cutoff dates for cancellation.

| | |
|---------------------------------------|--------------------|
| Cancellation by March 31, 2014 | 100% refund |
| Cancellation by May 9, 2014 | 50% refund |
| Cancellation after May 9, 2014 | No Refund |

Contact / Registration

Clara Kim (Ms.)
ASCI 2014 Secretariat
InSession International Convention Services, Inc.

- Tel +82-70-4603-4367
- Fax +82-2-521-8683
- E-mail asci2014@insession.co.kr

Accommodation

A large selection of accommodations has been reserved at special ASCI 2014 rates with easy access to the venue. Reservations will be made on a first-come, first-served basis. Due to the limited number of rooms, early hotel reservation is highly recommended. Further hotel information is updated at www.asci2014.org.

Please visit the website for additional information including hotel descriptions and for reservation.



Hotel Information

- 1 Lotte Hotel Jeju (Venue)
- 2 The Shilla Jeju
- 3 The Suite Hotel
- 4 Hotel Hana Jeju
- 5 Corea Condo

1 Lotte Hotel Jeju (Venue)



| Room Type | | Room Rate (per 1 night) |
|-----------|-------|-------------------------|
| Superior | Lake | KRW 260,000 |
| | Halla | KRW 240,000 |

* The above rates are subject to 10% tax & service charge.
* Lotte Hotel Jeju charges extra KRW 30,000 on Saturday and Sunday nights.

- **Distance** Venue
- **Address** 72-35 Saekdal-dong, Seogwipo-si, Jeju-do, 697-130
- **Website** <http://www.lottehoteljeju.com/>
- **Remarks** KRW 29,000 for breakfast

2 The Shilla Jeju



| Room Type | | Room Rate (per 1 night) |
|-----------|-----------------------------|-------------------------|
| Superior | Ocean View (Double/Twin) | KRW 340,000 |
| | Mountain View (Double/Twin) | KRW 270,000 |

* The above rates are subject to 10% tax & service charge.

- **Distance** 629m (10 min. on foot)
- **Address** 3039-3 Saekdal-dong, Seogwipo-si, Jeju-do, 697-808
- **Website** <http://www.shilla.net/jeju>
- **Remarks** KRW 33,880 for breakfast

3 The Suite Hotel



| Room Type | | Room Rate (per 1 night) |
|---------------------------|-------------------|-------------------------|
| Superior (Double/Twin) | Weekday (Sun~Thu) | KRW 196,000 |
| | Weekend (Fri~Sat) | KRW 236,000 |

* The above rates are inclusive of tax & service charge.

- **Distance** 604m (10 min. on foot)
- **Address** 2812-10 Saekdal-dong, Seogwipo-si, Jeju-do, 697-826
- **Website** <http://jeju.suites.co.kr> (English version will be available soon.)
- **Remarks** KRW 26,400 for breakfast

Accommodation

4 Hotel Hana Jeju



| | Room Type | Room Rate (per 1 night) |
|---------------|-------------------|-------------------------|
| Double/Twin | Weekday (Sun~Thu) | KRW 135,000 |
| | Weekend (Fri~Sat) | KRW 145,000 |
| Deluxe-Double | Weekday (Sun~Thu) | KRW 145,000 |
| | Weekend (Fri~Sat) | KRW 155,000 |
| Ondol Suite | Weekday (Sun~Thu) | KRW 165,000 |
| | Weekend (Fri~Sat) | KRW 175,000 |

* The above rates are inclusive of tax & service charge.

- **Distance** 362m (7 min. on foot)
- **Address** 135 Jungmun Gwangwangdanjiro, Seogwipo-si, Jeju-do, 697-808
- **Website** <http://www.hotelhana.co.kr>
- **Remarks** KRW 14,000 for Breakfast

5 Corea Condo



| Room Type | Room Rate (per 1 night) |
|------------------------------|-------------------------|
| Ondol with 1 double-size bed | KRW 110,000 |

* The above rates are inclusive of tax & service charge.

- **Distance** 520m (8 min. on foot)
- **Address** 2822-5 Saekdal-dong, Seogwipo-si, Jeju-do
- **Website** <http://www.coreacondo.co.kr> (no English version available)
- **Remarks** No breakfast offered

Reservation Flow



*Reservation at the Lotte Hotel Jeju should be made directly with the hotel after visiting our website (www.asci2014.org).

| | | |
|-----------------------------------|-----------------|--|
| Contact / Lotte Hotel Jeju | Rucy Nam | • Tel +82-2-759-7050~7055 |
| | | • Fax +82-2-779-1353 |
| | | • E-mail hoteljeju@lotte.net |



*Reservation at the other hotel should be made through Hanjin Travel Service, the housing bureau of the ASCI 2014, after visiting our website (www.asci2014.org).

| | | |
|-------------------------------|------------------------------|--|
| Contact / Other Hotels | Hanjin Travel Service | • Tel +82-2-726-5543 |
| | Dennis Park | • Fax +82-2-778-2514 |
| | | • E-mail yhpark@kaltour.com |

The Organizing Committee of ASCI 2014 is preparing various tour programs including outdoor activities, excursions, and family tours for participants.

Tour Program



Important Information

- Prices include tour bus, tour guide, and admissions.
- Minimum 10 people are required for each tour to take place.
- Please note that the programs are subject to change.
- Detailed information is available at the ASCI 2014 Website (www.asci2014.org).



Tour Program Schedule

| Date | June 11 (Wed) | June 12 (Thu) | June 13 (Fri) | June 14 (Sat) | June 15 (Sun) |
|----------------------------|---------------|---------------------|---------------------|---------------------|-------------------|
| Morning (08:00-12:00) | F-1 F-2 | Congress Opening | O-1 O-2 E-2 | O-1 O-2 E-2 | F-1 F-2 F-3 |
| Afternoon (13:00-18:00) | F-3 | O-3 E-1 E-3 | O-3 E-1 * E-3 | Congress Closing | |

Outdoor Activities



O-1 Hiking Trail "Jeju Olle"

- **Date & Time** June 13, 14, 2014 (08:00-12:00)
- **Price per person** USD 60 (Minimum 10 people are required for the tour to take place.)
*Price includes a private bus, English speaking guide, admissions as per itinerary.
- **Itinerary**
 - 08:00-08:30 Departure from Lotte Hotel Jeju for the Oaedolgae
 - 08:30-11:30 Hiking trail "Jeju Olle" Course 7
 - 11:30-12:00 Back to the venue



O-2 Mt. Halla National Park Trekking (Level of difficulty: Medium to high)

- **Date & Time** June 13, 14, 2014 (08:00-12:00)
- **Price per person** USD 60 (Minimum 10 people are required for the tour to take place.)
*Price includes a private bus, English speaking guide, admissions as per itinerary.
- **Itinerary**
 - 08:00-08:30 Departure from Lotte Hotel Jeju for the Mt. Halla National Park
 - 08:30-11:30 Trekking Mt. Halla (Yeongsil Trail)
 - 11:30-12:00 Back to the venue

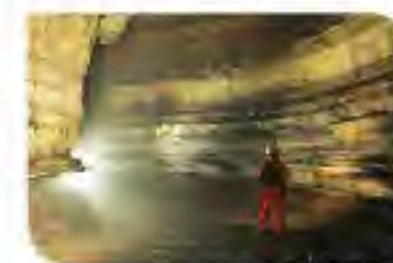

O-3 Explore a Cave

- **Date & Time** June 12, 13, 2014 (13:30-17:00)
- **Price per person** USD 60
*Price includes a private bus, English speaking guide, admissions as per itinerary.
- **Itinerary**
 - 13:30-14:40 Departure from Lotte Hotel Jeju for the Manjanggeul Cave
 - 14:40-16:00 Manjanggeul Cave (UNESCO World Heritage)
 - 16:00-17:00 Back to venue

Tour Program



Excursions



E-1 East Coast Excursion / Unique Jeju

- **Date & Time** June 12, 13, 2014 (13:00-18:00)
- **Price per person** USD 60 (Minimum 10 people are required for tour to take place.)
*Price includes a private bus, English speaking guide, admissions as per itinerary.
- **Itinerary**
 - 13:00-14:30 Departure from the Lotte Hotel Jeju for the Seongsan Sunrise Peak
 - 14:30-15:40 Seongsan Sunrise Peak (UNESCO World Heritage)
 - 15:50-16:30 Seopjikoji
 - 16:30-18:00 Back to the venue



E-2 South Coast Excursion / Beautiful Jeju

- **Date & Time** June 13, 14, 2014 (08:30-12:00)
- **Price per person** USD 60 (Minimum 10 people are required for tour to take place.)
*Price includes a private bus, English speaking guide, admissions as per itinerary.
- **Itinerary**
 - 08:30-08:50 Departure from Lotte Hotel Jeju for the Cheonjeyeon Falls
 - 08:50-09:50 Cheonjeyeon Falls
 - 10:00-11:00 Yackcheonsa Temple
 - 11:10-11:50 Jusangjeolli Cliff
 - 11:50-12:00 Back to the venue



E-3 Westbound Excursion / Fragrant Jeju

- **Date & Time** June 12, 13, 2014 (13:00-18:00)
- **Price per person** USD 70 (Minimum 10 people are required for tour to take place.)
*Price includes a private bus, English speaking guide, admissions as per itinerary.
- **Itinerary**
 - 13:00-13:40 Departure from Lotte Hotel Jeju for the Spirited Garden
 - 13:40-14:50 Spirited Garden
 - 15:00-16:10 O'sulloc Tea Museum
 - 16:30-17:30 Yongmeori Coast
 - 17:30-18:00 Back to the venue





Family Tours



F-1 Jeju Island Full-day Tour I

- **Date & Time** June 11, 15, 2014 (09:00-18:30)
- **Price per person** USD 155 (Minimum 10 people are necessary for tour to take place)
*Price includes lunch, private bus, English speaking guide, admissions as per itinerary.
- **Itinerary** Meet guide at Lotte Hotel (09:00) - Aqua Planet (Haenyeo diving performance) - Seongsan Sunrise Peak - Haenyeo Museum - Trick Art Museum - Back to the Venue



F-2 Jeju Island Full-day Tour II

- **Date & Time** June 11, 15, 2014 (09:00-18:00)
- **Price per person** USD 130 (Minimum 10 people are necessary for tour to take place)
*Price includes lunch, private bus, English speaking guide, admissions as per itinerary.
- **Itinerary** Meet guide at Lotte Hotel (09:00) - Jeju World Natural Heritage Center - Sangumburi Crater - Eco Land Theme Park - Mysterious Road - Back to the Venue



F-3 Jeju Island Full-day Tour III

- **Date & Time** June 11, 15, 2014 (09:00-18:00)
- **Price per person** USD 155 (Minimum 10 people are necessary for tour to take place)
*Price includes lunch, private bus, English speaking guide, admissions as per itinerary.
- **Itinerary** Meet guide at Lotte Hotel (09:00) - Experience at tangerine orchard - Jeju Folk Village Museum - Horse riding - Jeongbang Falls - Back to the Venue

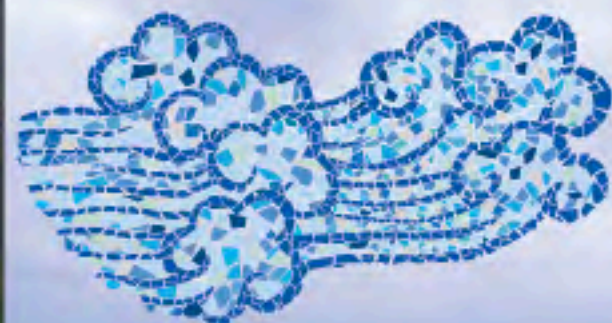

Transportation

Access to Jeju

For international meetings, no-visa entry is possible upon arrival in Jeju through a connection at Incheon Airport.



Four ways to fly to Jeju Island:

- ① Direct international flight
- ② Transfer through Asian major hub airports where direct flights to Jeju Island are available
- ③ Transfer from Incheon International Airport (ICN) which is the gateway to the Republic of Korea
- ④ Transfer through Incheon International Airport, bus transfer to Gimpo Airport (GMP - the second airport of Seoul), and then to Jeju Island. Please make sure to arrange your travel until Jeju Island. The IATA code of Jeju International Airport is CJU.

① & ② Flying straight to Jeju Island

The following schedule may change depending on the situation of the airlines.

Regularly Scheduled Flights

Japan Tokyo (Narita), Osaka (Kansai), Nagoya, Fukuoka
China Beijing, Shanghai (Pudong)

Non-scheduled Flights

China Hangzhou, Shenyang, Changchun
Taiwan Taipei

③ From Incheon International Airport to Jeju International Airport

1. From [Incheon International Airport](#), there are a few flights to Jeju Island with Korean Air and Asiana Airlines, with a flight time of approximately one hour. For flight schedules, please check the airline websites.
2. You can also [go to Gimpo International Airport](#) from Incheon International Airport easily. On arrival at Incheon International Airport, take an airport limousine bus or AREX (Airport Railroad Train) to Gimpo Airport. It takes about 30 minutes.

* Please note that in case you fly to Jeju via Gimpo Domestic Airport or visit other cities in Korea, a visa must be obtained prior to arrival in Korea. In this regard, please check the Korean Embassy in your country.

Airport Limousine Bus (from Incheon Int'l Airport to Gimpo Airport)



When you arrive in Korea, you can use Korea City Air Limousine at bus stand 3B or 10A and 4B or 11A for KAL Limousine (from Incheon International Airport to Gimpo International Airport) on the 1st floor outside Incheon International Airport Terminal. You may get information regarding the buses and purchase tickets at the Transportation Information Counter (near Exits No. 4, 9) on the arrival floor of the passenger terminal. Fare is approximately KRW 6,000 (≈USD 5).

AREX (Airport Railroad Train) (from Incheon Int'l Airport to Gimpo Airport)



Please take All Stop Train to get to Gimpo Airport. First train for Gimpo Airport is at 5:24 a.m. and the last train for Gimpo Airport is at 24:00 p.m. Fare is approximately KRW 5,000 (≈USD 4).

4 From Gimpo International Airport to Jeju International Airport

There are 50 to 70 flights everyday from Gimpo Airport to Jeju with Korean Air, Asiana Airlines, Jeju Air, and so on. Flight time is approximately 50 minutes. For flight schedules, please check the airline websites.

Travel from Incheon to Gimpo Airport takes about 30 minutes as mentioned above. However, you should plan 3 hours between your arrival time at Incheon International Airport and your departure time at Gimpo International Airport to allow for check in. Therefore, if you arrive at Incheon International Airport after 17:30, you may not be able to fly on the same day to Jeju Island and you should stay overnight in one of the hotels near Gimpo Airport.

Domestic Airlines

| Airline | No. of Flights (Daily) | Website for Reservations | Remarks |
|-----------------|--------------------------|---|--|
| Korean Air | 35~55 round-trip flights | http://www.koreanair.com | |
| Asiana Airlines | 38~56 round-trip flights | http://flyasiana.com/English | |
| Jeju Air | 24 round-trip flights | http://www.jejuair.net | Possible to make a reservation in English by selecting No. 2 at the voice recording after calling of +82-2-1599-1500 |
| Jin Air | 26 round-trip flights | http://www.jinair.com | Reservation available from January for a flight in June 2014 |
| EASTAR Jet | 30 round-trip flights | http://www.eastarjet.com | |
| T'Way Air | 26 round-trip flights | www.twayair.com | Site in Chinese & Japanese available |

Transportation

Jeju Int'l Airport to Lotte Hotel Jeju

By Limousine Bus

From Jeju International Airport, you may reach Lotte Hotel Jeju in approximately 40-50 minutes by Limousine bus (No.600) which is available every 15 minutes at the airport.



| | |
|--------------------|---|
| Place | Limousine bus stop at the left side of Gate 5 (Limousine Bus No. 600) |
| Hours of Operation | It leaves every 15 minutes (from 06:20 to 22:00). |
| Fare | Depends on the destination, from KRW 3,900 to KRW 5,000 (approx. USD 4-5 / Euro 3-4) per person. * As the limousine accepts only KRW, please exchange the fare in advance at the exchange center near Gate 3 and Gate 5 on the 1st floor. Operation time of Jeju Bank(Gate 3) (Mon. - Fri.) 09:00~18:00 (Sat. - Sun.) 10:00~16:00 Tel: +82-64-748-0791 Operation time of Shinhan Bank(Gate 5) (Mon. - Fri.) 09:00~16:00 (Sat. - Sun.) 11:00~12:30 Tel: +82-64-746-0607 |
| Duration | 40-50 minutes |
| Service Route | Airport - T.H.E. Hotel - Entrance to the Yeomiji Botanical Garden - Hyatt Hotel - Shilla Hotel - Hotel Suites - Hana Hotel - Lotte Hotel - Entrance to the Corea Condo - Official Korea Tourism Organization - Entrance to the Pacific Land - Seaes Hotel & Resort - ICC JEJU - Poonglim Resort - Jeju World Cup Stadium - New Gyeongnam Hotel - Entrance to the Paradise Hotel - Seogwipo KAL Hotel |

By Taxi

There are two taxi stops (long-distance / short distance) in front of the passenger terminal of Jeju Int'l Airport, so please select the one most convenient for you. If you want to go to the Lotte Hotel Jeju (Venue), you may take a taxi from the long-distance stop. The fare is about KRW 35,000 from Jeju International Airport to Lotte Hotel Jeju. We suggest you to ask the driver about the fare before you take the taxi.

By Rental Car

Advanced reservation and selection is recommended for use of rented cars. Upon your arrival, the shuttle bus of the rental car company where you made a reservation will drive you to the rental car center where you can pick up your rented cars. Please note that you should return the car to the place where you picked it up. Services at the rent-a-car desk in front of the airport exit are also available if you didn't make a reservation in advance. Please reserve in advance by telephone for your convenience

| Name | Telephone No. | Desk | Website |
|---------------------|-----------------|---|-----------------------|
| AVIS(AJ) Car Rental | +82-64-749-3773 | Located on the first floor near the exit of the waiting area of the domestic arrivals | www.ajrentacar.co.kr |
| KT Kumho Car Rental | +82-64-743-8107 | | www.kumhorent.com |
| Jeju Car Rental | +82-64-742-3307 | | www.jejurentcar.co.kr |

Useful Information



Climate

The climate in Jeju in June ranges approximately between 17-26°C degrees.



Currency Exchange and Taxes

Currency

The unit of the Korean currency is the Won (₩). Coin denominations are ₩10, ₩50, ₩100 and ₩500. Banknotes are ₩1,000, ₩5,000, ₩10,000 and ₩50,000. The exchange rate is approximately US\$1 to KRW ₩1,100.

Tax

Value-Added Tax (VAT) is levied on most goods and services at a standard rate of 10% and is included in the retail price. In tourist hotels, this 10% tax applies to rooms, meals and other services and is included in the bill.



Time Difference

Korean time is 9 hours ahead of Greenwich Mean Time (GMT+9).



Tipping

Tipping is not customary in Korea. Sometimes, expensive restaurants and luxury hotels may add a service charge of 10%. Thus, you do not necessarily have to prepare for extra charges since it will be included in the bill.



Electricity

In Korea, 220 volt outlets are common. However, please check the power supply before use, because some hotels provide 110 volt outlets for the convenience of their customers.



Telephone Calls

For international calls, first dial the international dialing code (001, 002 or 008), then the country code, followed by the area code, and then the phone number. You can rent a cell phone at the airport.



Emergency Numbers

Dial 119 for the fire department and medical assistance and 112 for the police.



Useful Websites

Information about Korea <http://www.tour2korea.com>

Information about Jeju <http://www.ijto.or.kr/>

Cultural Properties Administration <http://english.cha.go.kr>

Incheon Int'l Airport <http://www.airport.kr/eng/>

Jeju Int'l Airport <http://www.airport.co.kr/mbs/jejueng/>

Korean Ministry of Foreign Affairs and Trade <http://www.mofat.go.kr/english/main/index.jsp>

Sponsors

PLATINUM



GOLD



SILVER



BRONZE



Other



Memo

Memo

ASCI 2014 Secretariat

InSession International Convention Service, Inc.
4F, Yoongjeon Bldg. 829-6 Yeoksam-dong, Gangnam-gu, Seoul 135-936, Korea
Phone. +82-2-3452-7136, +82-2-3471-8555 Fax. +82-2-521-8683
E-mail. asci2014@insession.co.kr

Sponsored by

